



# MEMBERSHIP IN GENERAL DENTISTRY TRAINING PROGRAM 2009 - 2011



Dear HKDA members,

In July 2009, HKDA and CDSHK came to an agreement for HKDA to be the administrator of the Membership in General Dentistry (MGD) training program 2009-2011. The program is supported by various specialist societies which are accredited CPD providers of the Dental Council of Hong Kong (DCHK).

The training program is mainly designed to prepare the MGD trainees for the MGD Part I and Part II examinations. It is a competence-based program according to the guidelines of accreditation and training in MGD. For further details, please refer to CDSHK's website ([www.cdshk.org](http://www.cdshk.org)).

The training program is module-based, consisting of CGD (Committee of General Dentistry) accredited lectures and workshops on clinical practice and essentials of dental practice on General Dentistry. There are some supporting programs to guide trainees in examination preparation and they can be useful to interested practitioners.

The modules are useful to colleagues who aspire to keep themselves abreast of the contemporary practice of General Dentistry and those who may wish to enroll as trainees in the next diet of examination. The credit points carried in completing the program will be counted as part of the requirements of the MGD training and examination. For further details, please refer to 'A Candidate Guide to MGD Training' at CDSHK's website ([www.cdshk.org](http://www.cdshk.org)).

Dr Raymond Lee K M  
Chairman, Committee of General Dentistry  
The College of Dental Surgeons of Hong Kong

Dr David Ho C W  
Chairman, General Dentistry Committee  
Hong Kong Dental Association

## MGD Autumn Program 2010

Date & Time	Module Topic & Speaker	Language	Module Code	CPD/ CME Points	Member Fee <sup>#</sup> (HKDA/CDSHK Member or CDSHK Fellow)	Non-Member <sup>#</sup> Fee
21 Aug 10 (Sat) 0930 - 1700	<b>"Information Management and Critical Thinking"</b> <b>"Dental Materials - what goes where?"</b> <i>Prof Trevor BURKE</i>	English	EDP4 CP12	6	HK\$980 (Whole Day Program)	HK\$1,180 (Whole Day Program)
22 Aug 10 (Sun) 0930 - 1700	<b>"Rehabilitative Therapy"</b> <b>"Cosmetic Dentistry"</b> <i>Prof Trevor BURKE</i>	English	CP13 CP15	6	HK\$980 (Whole Day Program)	HK\$1,180 (Whole Day Program)
29 Aug 10 (Sun) 0930 - 1230	<b>"Examination of the Patient, Oral Diagnosis, Treatment Planning"</b> <i>Dr Ronald CHENG Hung Wai and Dr Kenny TONG Siu Keung</i>	English	CP1	3	HK\$490 (Half Day Program)	HK\$590 (Half Day Program)
12 Sept 10 (Sun) 0930 - 1700	<b>"Infection Control in Dentistry"</b> <i>Prof Laurence WALSH</i>	English	EDP6	6	HK\$980 (Whole Day Program)	HK\$1,180 (Whole Day Program)

<sup>#</sup> A surcharge of \$100 will be added for On-site Registration.

### Upcoming training modules in Winter Program:

3 Oct 10	<b>"Implant Therapy"</b> by Dr Ronald CHENG and Dr Simon HO
	<b>"Management of Periodontal Disease"</b> by Dr Clive FUNG and Dr Winston NGAI
7 Nov 10	<b>"Oral Medicine, Oral Pathology and Oral Microbiology"</b> by Dr Richie YEUNG
19 Dec 10	<b>"Medical Emergencies"</b> by Dr Douglas STEWART

## Autumn Program 2010 - Module Details



### Information Management and Critical Thinking Dental Materials - what goes where?

Module Code: EDP4, CP12

#### Speaker: Prof Trevor BURKE

DDS, MSc, MDS, MGDS, FDS RCS (Edin), FDS RCS (Eng), FFGDP(UK), FADM

Professor Trevor Burke obtained his dental qualification from Queens University (Belfast). He worked in general dental practice in Manchester from 1974 to 1996, whilst also working in the Unit of Restorative Dentistry at the University of Manchester. He has been Professor of Primary Dental Care at the University of Birmingham and Honorary Consultant in Restorative Dentistry since 2000. He has authored or co-authored 250 papers in peer-reviewed journals. His main research interests include properties and applications of tooth-colored restorative materials, clinical evaluation of materials and their performance in general dental practice, the design of an index of oral health for clinical audit and quality control, and ill-health retirement among dentists. In 1993 he established the PREP (Product Research and Evaluation by Practitioners) Panel, a group of dentists who carry out research in their practices and completed over 50 evaluations of materials and techniques. He is also an examiner for the Royal College of Surgeons of Edinburgh, Chair of the Board of Dental Protection Ltd and Editorial Director of Dental Update of MPS.

**Date & Time** : 21 August 2010 (Saturday) 9:30 am – 5:00 pm (Lunch: 12:30 pm – 2:00 pm)

**Venue** : Lim Por Yen Lecture Theatre, G/F Hong Kong Academy of Medicine JC Building  
99 Wong Chuk Hang Road, Aberdeen, Hong Kong

**Fee** : **HK\$980** (HKDA Member, CDSHK Member/Fellow); **HK\$1,180** (Non-Member/Fellow)  
(A surcharge of \$100 will be added for On-site Registration.)

**Language** : English

**CPD Credit** : HKDA CPD hours: 6 ; DCHK CPD points: 6 ; CDSHK CME points: 6 (Cat A)

**Synopsis** : **Information Management and Critical Thinking**

The concept of evidence-based medicine and dentistry is now more than 20 years old, but has it helped our treatment of patients? This presentation will assess what “evidence” means and will ask “what evidence will change my clinical practice?” It will use examples from the clinical and laboratory literature to illustrate the concepts and will also demonstrate that, even in peer reviewed literature, not everything is perfect.

#### Dental Materials – what goes where?

This presentation will first establish the need for minimally invasive dentistry and will therefore examine the effect of operative dentistry on the pulp, and will then look at the current status of dentine bonding, given that this is central to minimally invasive treatment.

The optimum materials for Class I and II will then be examined, including an assessment of how to minimise stresses in posterior composite restorations. There are many materials available for restoration of class V cavities, but which provides optimum survival and aesthetics? The pros and cons of the various types of glass ionomer and different composite materials will be evaluated. The ideal characteristics of a material for class III and IV restorations will also be discussed.



## Autumn Program 2010 - Module Details



### Rehabilitative Therapy Cosmetic Dentistry

Module Code: CP13, CP15

### Speaker: Prof Trevor BURKE

DDS, MSc, MDS, MGDS, FDS RCS (Edin), FDS RCS (Eng), FFGDP(UK), FADM

Professor Trevor Burke obtained his dental qualification from Queens University (Belfast). He worked in general dental practice in Manchester from 1974 to 1996, whilst also working in the Unit of Restorative Dentistry at the University of Manchester. He has been Professor of Primary Dental Care at the University of Birmingham and Honorary Consultant in Restorative Dentistry since 2000. He has authored or co-authored 250 papers in peer-reviewed journals. His main research interests include properties and applications of tooth-colored restorative materials, clinical evaluation of materials and their performance in general dental practice, the design of an index of oral health for clinical audit and quality control, and ill-health retirement among dentists. In 1993 he established the PREP (Product Research and Evaluation by Practitioners) Panel, a group of dentists who carry out research in their practices and completed over 50 evaluations of materials and techniques. He is also an examiner for the Royal College of Surgeons of Edinburgh, Chair of the Board of Dental Protection Ltd and Editorial Director of Dental Update of MPS.

**Date & Time** : 22 August 2010 (Sunday) 9:30 am – 5:00 pm (Lunch: 12:30 pm – 2:00 pm)

**Venue** : Lim Por Yen Lecture Theatre, G/F Hong Kong Academy of Medicine JC Building  
99 Wong Chuk Hang Road, Aberdeen, Hong Kong

**Fee** : **HK\$980** (HKDA Member, CDSHK Member/Fellow); **HK\$1,180** (Non-Member/Fellow)  
(A surcharge of \$100 will be added for On-site Registration.)

**Language** : English

**CPD Credit** : HKDA CPD hours: 6 ; DCHK CPD points: 6 ; CDSHK CME points: 6 (Cat A)

**Synopsis** : **Rehabilitative Therapy**  
Tooth wear is an increasingly common problem, worldwide. This presentation will look at the historical ways of treating tooth wear and will then address contemporary methods of treatment using resin composite materials for treatment of severe tooth wear – this will introduce the concept of pragmatic aesthetics.

#### Cosmetic Dentistry

Good dental appearance is increasingly in the public eye as a result of smile makeover programmes and advertising, but the public are not always aware of the biological consequences of treatment. This presentation will look at the basic principles of tooth-related dental aesthetics and examine how best to bond ceramic to tooth – the dentine bonded crowns. Given the increasing drive towards non-metallic restorations by clinicians and their patients, the current status of all ceramic bridges will be assessed – are these a dream or reality - and will also take a critical look at porcelain laminate veneers – are these a peril or pearl?

[There will be some overlap between the four presentations to be delivered on 21 & 22 August – the same topic will not be covered twice. However, the presentations will include the same principles of evidence-based dentistry, minimal intervention and aesthetic dentistry, given that aesthetic dentistry means trying to do everyday dentistry to a high aesthetic standard.]



## Autumn Program 2010 - Module Details

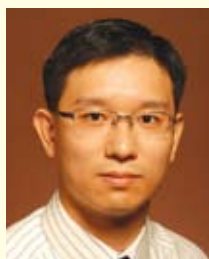

### Examination of the Patient, Oral Diagnosis, Treatment Planning

Module Code: CP1

#### Speakers: Dr Ronald CHENG Hung Wai

Specialist in Periodontology  
BDS(HK), MDS (Periodontology) (HK), Adv Dip Periodont (HK)  
FRACDS, MRD RCSEd, FCDSHK (Periodontology)  
FHKAM (Dental Surgery)

#### Dr Kenny TONG Siu Keung

Specialist in Periodontology  
BDS(HK), MDS(HK), Adv Dip Periodont (HK), MFGDP(UK)  
MRD RCSEd, FHKAM(Dental Surgery), FCDSHK(Periodontology)



Dr Cheng obtained his BDS in 2000, MDS in 2005 and Advanced Diploma in Periodontology in 2006 from the University of Hong Kong. He also obtained the Diploma of Membership in Restorative Dentistry of the Royal College of Surgeons of Edinburgh in 2006. Dr Cheng is a Fellow of the Royal Australasian College of Dental Surgeons, College of Dental Surgeons of Hong Kong and Hong Kong Academy of Medicine. Dr Cheng is a part time clinical lecturer in the Faculty of Dentistry, the University of Hong Kong and a private practitioner.

Dr Tong obtained his BDS in 1995, MDS in 1998 and Advanced Diploma in Periodontology in 2002 from the University of Hong Kong. He was awarded the Diploma of Membership of Faculty of General Dental Practitioners of the Royal College of Surgeons of England and Diploma of Membership in Restorative Dentistry of the Royal College of Surgeons of Edinburgh in 2003, the Fellow of the Hong Kong Academy of Medicine (Dental Surgery) and the Fellow of the College of Dental Surgeons of Hong Kong (Periodontology) in 2007. Dr Tong has been in private practice since 1995 and a part-time clinical lecturer of the Faculty of Dentistry of the University of Hong Kong since 1996.

**Date & Time** : 29 August 2010 (Sunday) 9:30 am – 12:30 pm

**Venue** : Lim Por Yen Lecture Theatre, G/F Hong Kong Academy of Medicine JC Building  
99 Wong Chuk Hang Road, Aberdeen, Hong Kong

**Fee** : **HK\$490** (HKDA Member, CDSHK Member/Fellow); **HK\$590** (Non-Member/Fellow)  
(A surcharge of \$100 will be added for On-site Registration.)

**Language** : English

**CPD Credit** : HKDA CPD hours: 3 ; DCHK CPD points: 3 ; CDSHK CME points: 3 (Cat A)

**Synopsis** : **Examination of the patient:** History taking is the routine procedure in daily practice. Obtaining comprehensive information in order to identify our patients' expectation is an important step. The presentation will include the steps of record taking - obtaining relevant medical and dental history, evaluating patient's health status, extra- and intra-oral examination. Risk management approach of case will also be discussed.

**Oral Diagnosis:** Oral pathology, caries and periodontal disease are the major problems in the oral cavity. The presentation will cover the physical, bacteriological, radiographical, and immunological tests and tools that help us to initially establish a provisional diagnosis and finally a definitive diagnosis. The importance of the influence of systemic disease on caries and periodontal disease will also be highlighted.

**Treatment planning:** Treatment plan formulation should be based on the information collected during the examination process and on a sound diagnosis of the conditions. It should be customized according to the patient's overall conditions including the patient's expectation and compliance. This will be demonstrated with case presentation. Referral to and collaborations with other dental / medical colleagues might be necessary if the conditions are complicated. There will be a discussion on how to make a referral.

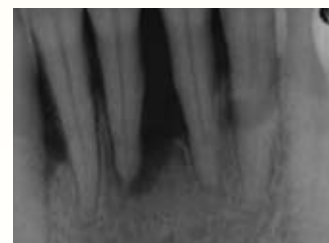

## Autumn Program 2010 - Module Details



### Infection Control in Dentistry

Module Code: EDP6

#### Speaker: Prof Laurence WALSH

BDS, PhD, DSc, GCEd, FFOP(RCPA), FICD, FPFA, FADI, FIADFE

Professor Laurence Walsh completed his undergraduate dental education at University of Queensland (Australia) in 1983 and then undertook a PhD in pathology. He undertook his postdoctoral education at the University of Pennsylvania Medical School (USA) between 1989 and 1990, and his executive education at the Stanford University Graduate School of Management in 2007. Professor Laurence Walsh is a clinical specialist in special needs dentistry, with broad clinical experience across private and public sector dental practice settings. He has long standing research interests in clinical microbiology of oral diseases and in infection control. He is the current chair of the Australian Dental Association Inc Infection Control Committee, and over the last 20 years has contributed to developing guidelines for infection control and safe workplace practices in dentistry. He has been lecturer and examiner in microbiology for the Royal Australasian College of Dental Surgeons Primary Fellowship since 1997.

**Date & Time** : 12 September 2010 (Sunday) 9:30 am - 5:00 pm (Lunch: 12:30 pm - 2:00 pm)

**Venue** : Lim Por Yen Lecture Theatre, G/F Hong Kong Academy of Medicine JC Building  
99 Wong Chuk Hang Road, Aberdeen, Hong Kong

**Fee** : **HK\$980** (HKDA Member, CDSHK Member/Fellow); **HK\$1,180** (Non-Member/Fellow)  
(A surcharge of \$100 will be added for On-site Registration.)

**Language** : English

**CPD Credit** : HKDA CPD hours: 6 ; DCHK CPD points: 6 ; CDSHK CME points: 6 (Cat A)

**Synopsis** : The first part of the lecture presentation will address the areas of risk for transmission of disease in general dental practice, and examine the latest international developments in hand hygiene and respiratory hygiene. Examples of breaches in personal protective equipment will be given, and the concept of risk-based precautions discussed. Details will be provided of the comparative effectiveness of newly introduced measures such as alcohol-based hand gels and surgical respirators, and indications given for their correct use.

The second part of the lecture presentation will explore ways to improve the safety and efficiency of instrument reprocessing, beginning with identification of instruments for which cleaning is problematic, then exploring the concept of pre-cleaning and the use of mechanical cleaning devices as opposed to manual cleaning. The application of quality assurance measures for instrument cleaning and sterilizing will be described, and examples given of where breakdowns in the process occur, and the implications of this. Variables which affect sterilizing will be discussed and examples given of how verification of correct processing is undertaken.

This presentation is designed to meet the requirements of the Membership in General Dentistry (MGD) diploma granted by the College of Dental Surgeons of Hong Kong, and the infection control module for candidates undertaking Membership of the Royal Australasian College of Dental Surgeons.



# MGD Training Autumn Program 2010 Enrolment Form for non-MGD Trainees

**Deadline for submission: One week before the date of the module**

To: HKDA Secretariat

8/F, Duke of Windsor Social Service Building  
15 Hennessy Road, Wanchai, Hong Kong  
(Tel: 2528 5327 Fax: 2529 0755)

**I would like to enrol in the following module(s) of the MGD Autumn Program 2010.**

Please tick the appropriate box for the module(s) you enrol					
Date & Time	Module Topic & Speaker	Module Code	Enrolment Deadline	Member Fee # (HKDA/CDSHK Member or CDSHK Fellow)	Non-Member # Fee
21 Aug 10 (Sat) 0930 - 1700	<b>"Information Management and Critical Thinking"</b> <b>"Dental Materials - what goes where?"</b> <i>Prof Trevor BURKE</i>	EDP4 CP12	14 Aug 10	<input type="checkbox"/> HK\$980 (Whole Day Program)	<input type="checkbox"/> HK\$1,180 (Whole Day Program)
22 Aug 10 (Sun) 0930 - 1700	<b>"Rehabilitative Therapy"</b> <b>"Cosmetic Dentistry"</b> <i>Prof Trevor BURKE</i>	CP13 CP15	15 Aug 10	<input type="checkbox"/> HK\$980 (Whole Day Program)	<input type="checkbox"/> HK\$1,180 (Whole Day Program)
29 Aug 10 (Sun) 0930 - 1230	<b>"Examination of the Patient, Oral Diagnosis, Treatment Planning"</b> <i>Dr Ronald CHENG Hung Wai and Dr Kenny TONG Siu Keung</i>	CP1	22 Aug 10	<input type="checkbox"/> HK\$490 (Half Day Program)	<input type="checkbox"/> HK\$590 (Half Day Program)
12 Sept 10 (Sun) 0930 - 1700	<b>"Infection Control in Dentistry"</b> <i>Prof Laurence WALSH</i>	EDP6	5 Sept 10	<input type="checkbox"/> HK\$980 (Whole Day Program)	<input type="checkbox"/> HK\$1,180 (Whole Day Program)
<b>Total:</b>					

Refund Policy for Cancellation of Booking (application via mail / fax / e-mail):  
Cancellation made with at least 7 working days' prior notice: 50% refund  
Cancellation made without 7 working days' prior notice: No refund

# A surcharge of \$100 will be added for On-site Registration.

(Tea & snacks will be served. Lunch will be provided for whole day program.)

Enclosed please find a crossed cheque (Cheque No. \_\_\_\_\_ Bank \_\_\_\_\_ )  
of HK\$ \_\_\_\_\_ made payable to "Hong Kong Dental Association Ltd."

Full Name (Block Letter): \_\_\_\_\_ Signature: \_\_\_\_\_

HKDA Membership / CDSHK Membership / CDSHK Fellowship No.\* \_\_\_\_\_

\* Please delete as appropriate

Contact phone number: \_\_\_\_\_ Date: \_\_\_\_\_

**Remarks:**

- Reservation must be made by returning the enrolment form together with the cheque to HKDA Secretariat one week before the module takes place.
- Limited seats are available and admission is on a first-come-first-served basis. Applicants will NOT be notified unless their application is NOT accepted. For confirmation of your application, please contact Ms Gloria Leung or Ms Eunice Chuen of HKDA Secretariat (Tel: 2528 5327).
- The program is subject to alterations and HKDA will not be held responsible for any consequences resulting from such alterations.
- The opinions expressed by the speakers may not necessarily reflect the viewpoints of HKDA and CDSHK.
- Limited car park spaces are available on a first-come-first-served basis.
- Upon official warning being broadcast that Typhoon Signal no. 8 or Black Rainstorm warning will be hoisted in the two hours before the commencement of the lecture, the lecture will be cancelled and another date will be arranged. If it is broadcast that the signal will be cancelled in the two hours before the commencement of the lecture, the lecture will continue and participants are required to take roll-call at the registration desk as scheduled.
- Registration will take place in the 30 minutes before the module begins.